

# Patient report

Bio-Rad                      DATE: 11/26/2019  
D-10                            TIME: 02:29 PM  
S/N: #DJ4I016123        Software version: 4.30-2  
Sample ID:                    10546196  
Injection date                11/26/2019 02:15 PM  
Injection #: 53                Method: HbA1c  
Rack #: ---                    Rack position: 9

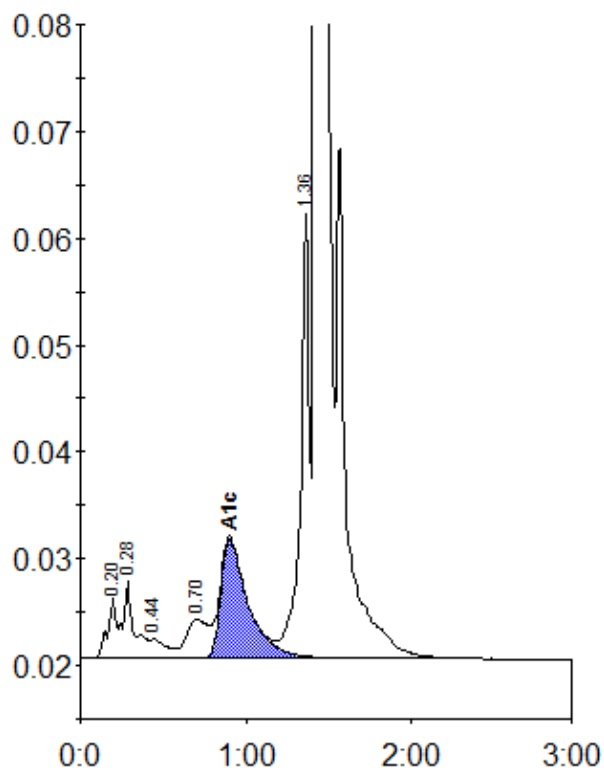

Peak table - ID: 10546196

Peak	R.time	Height	Area	Area %
A1a	0.20	5766	20393	0.7
A1b	0.28	7256	34945	1.3
F	0.44	1809	12627	0.5
LA1c/CHb-1	0.70	3660	33243	1.2
A1c	0.90	11233	129441	6.3
P3	1.36	41560	152152	5.5
A0	1.43	725960	2389405	86.2
Total Area:		2772206		

Concentration:	%
A1c	6.3